

NORTH BUILDING

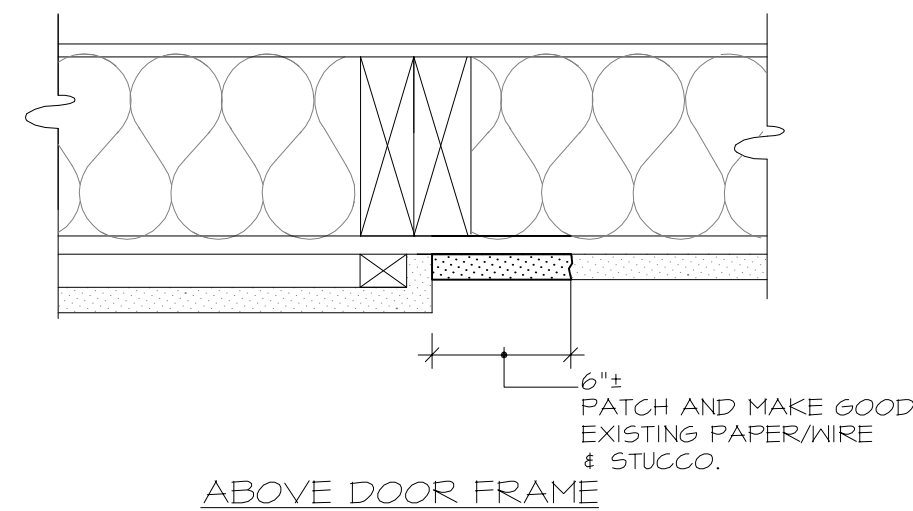

ABOVE DOOR FRAME

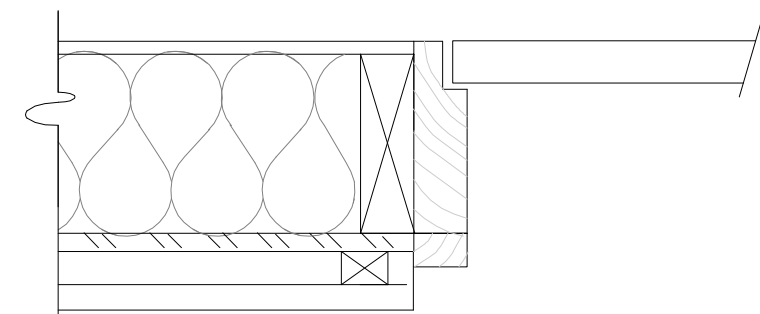

AT DOOR FRAME

A  
R-2WALL DETAIL  
N.T.S.

SOUTH BUILDING

B  
R-2WALL DETAIL  
N.T.S.

## LEGEND

- EXISTING EXTERIOR WOOD FRAME CONVENTIONAL STUCCO REMOVED & REPLACED WITH STUCCO OVER A 3/4\"/>
- EXISTING EXTERIOR WOOD FRAME WALLS. EXISTING STUCCO TO REMAIN "AS IS". PAINT TO MATCH NEW STUCCO.
- PROVIDE "SEPARATE COST" TO DELETE STUCCO OVER A DRAINAGE CAVITY & LEAVE WALLS AS EXISTING. PAINT EXISTING ONLY TO MATCH NEW STUCCO.

No.	DESCRIPTION	DATE
REVISIONS		

All drawings, plans, models, designs, specifications and other documents prepared by Read Jones Christoffersen Ltd. (RJC) and used in connection with this project are instruments of service for the work shown in them. (The "Work") and as such are and remain the property of RJC. Whether the Work is executed or not, and RJC reserves the copyright in them and in the Work executed from them, and they shall not be used for any other work or project.

These drawings are "design drawings" only. The work has not been constructed. They may vary from what is shown on these drawings.

READ JONES CHRISTOFFERSEN LTD.  
**RJC**  
STRUCTURAL ENGINEERS  
VANCOUVER VICTORIA CALGARY EDMONTON TORONTO  
1285 WEST BROADWAY, VANCOUVER, B.C. V6H 3A8  
Ph: (604) 736-0046 FAX: (604) 736-1107

PROJECT  
BUILDING ENVELOPE  
AND STRUCTURAL  
RESTORATION  
THE OAKS  
188 WEST 16TH AVENUE

DRAWING TITLE

FIRST FLOOR  
PLAN

JOB NO. 36586-03	SHEET NO.
SCALE 1/8"=1'-0"	R-2
DRAWN CDN	
CHECKED B. KINAKIN	
DATE MARCH 1998	



NORTH BUILDING

SOUTH BUILDING

SECOND FLOOR PLAN

**LEGEND**

- EXISTING EXTERIOR WOOD FRAME CONVENTIONAL STUCCO REMOVED & REPLACED WITH STUCCO OVER A 3/4" DRAINAGE CAVITY. DETERIORATED BUILDING PAPER, WIRE LATH, SHEATHING & FRAMING REPLACED AS REQUIRED.
- EXISTING EXTERIOR WOOD FRAME WALLS. EXISTING STUCCO TO REMAIN "AS IS". PAINT TO MATCH NEW STUCCO.
- PROVIDE "SEPARATE COST" TO DELETE STUCCO OVER A DRAINAGE CAVITY & LEAVE WALLS AS EXISTING. PAINT EXISTING ONLY TO MATCH NEW STUCCO.

No.	DESCRIPTION	DATE
REVISIONS		

All drawings, plans, models, designs, specifications and other documents prepared by Read Jones Christoffersen Ltd. ("RJC") and used in connection with this project are instruments of service for the work shown in them. (The "Work") and as such are and remain the property of RJC. Whether the Work is executed or not, and RJC reserves the copyright in them and in the Work executed from them, and they shall not be used for any other work or project.

These drawings are "design drawings" only. The work has constructed may vary from what is shown on these drawings.

READ JONES CHRISTOFFERSEN LTD.

**RJC**

STRUCTURAL ENGINEERS  
VANCOUVER VICTORIA CALGARY EDMONTON TORONTO  
1285 WEST BROADWAY, VANCOUVER, B.C. V6H 3A8  
Ph: (604)736-0046 Fax: (604) 736-1107

PROJECT

BUILDING ENVELOPE  
AND STRUCTURAL  
RESTORATION

THE OAKS  
988 WEST 16TH AVENUE

DRAWING TITLE

SECOND FLOOR  
PLAN

JOB NO. 36586-03	SHEET NO.
SCALE 1/8"=1'-0"	R-3
DRAWN CDN	
CHECKED B. KINAKIN	
DATE MARCH 1998	

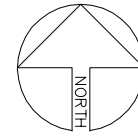

[illegible]

All drawings, plans, models, designs, specifications and all documents prepared by Reed Jones Christoffersen Ltd. ("R.J.C.") and used in connection with this project are instruments of service for the work shown in them (the "Work") and as such are and remain the property of R.J.C. whether the Work is executed or not, and R.J.C. reserves the copyright in them and in the Work executed from them, and they shall not be used for any other work or project.

These drawings are "design drawings" only. The work "as constructed" may vary from what is shown on these drawings.

PROJECT  
BUILDING ENVELOPE  
AND STRUCTURAL  
RESTORATION  
THE OAKS  
988 WEST 16TH AVENUE

DRAWING TITLE	
THIRD FLOOR PLAN	
JOB NO. 36506-03	SHEET NO.     R-4
SCALE 1/8"=1'-0"	
DRAWN CDW	
CHECKED B. KINAKIN	
DATE MARCH 1998	

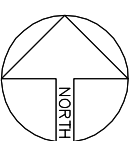

WEST 16th AVENUE

NORTH BUILDING

SOUTH BUILDING

LANE

FOURTH FLOOR PLAN

LEGEND

- EXISTING EXTERIOR WOOD FRAME CONVENTIONAL STUCCO REMOVED & REPLACED WITH STUCCO OVER A 3/4" DRAINAGE CAVITY. DETERIORATED BUILDING PAPER, WIRE LATH, SHEATHING & FRAMING REPLACED AS REQUIRED.
- EXISTING EXTERIOR WOOD FRAME WALLS. EXISTING STUCCO TO REMAIN 'AS IS'. PAINT TO MATCH NEW STUCCO

No.	DESCRIPTION	DATE
REVISIONS		

All drawings, plans, models, designs, specifications and other documents prepared by Read Jones Christoffersen Ltd. (RJC) and used in connection with this project are instruments of service for the work shown in them. (The "Work") and as such are and remain the property of RJC. Whether the Work is executed or not, and RJC reserves the copyright in them and in the Work executed from them, and they shall not be used for any other work or project.

These drawings are "design drawings" only. The work has not been constructed, may vary from what is shown on these drawings.

READ JONES CHRISTOFFERSEN LTD.  
**RJC**  
STRUCTURAL ENGINEERS  
VANCOUVER VICTORIA CALGARY EDMONTON TORONTO  
1285 WEST BROADWAY, VANCOUVER, B.C. V6H 3A8  
Ph: (604) 736-0145 FAX: (604) 736-1107

PROJECT  
BUILDING ENVELOPE  
AND STRUCTURAL  
RESTORATION  
THE OAKS  
188 WEST 16TH AVENUE

DRAWING TITLE	
FOURTH FLOOR PLAN	
JOB NO. 36586-03	SHEET NO. R-5
SCALE 1/8"=1'-0"	
DRAWN CDM	
CHECKED B. KINAKIN	
DATE MARCH 1998	

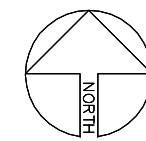



[illegible]SOUTH BUILDING

ROOF PLAN

All drawings, plans, models, designs, specifications and other documents prepared by Read Jones Christoffersen Ltd. ("R.J.C.") and used in connection with this project are instruments of service for the work shown in it from the ("Work") and as such are and remain the property of R.J.C. whether the Work is executed or not, and R.J.C. reserves the copyright in them and in the Work executed from them, and they shall not be used for any other work or project.

These drawings are "design drawings" only. The Work "as constructed" may vary from what is shown on these drawings.

PROJECT

BUILDING ENVELOPE  
AND STRUCTURAL  
RESTORATION

THE OAKS  
988 WEST 16TH AVENUE

DRAWING TITLE	
ROOF PLAN	
JOB NO. 36586-03	SHEET NO.     R-6
SCALE 1/8"=1'-0"	
DRAWN CDW	
CHECKED B. KINAKIN	
DATE MARCH 1988	

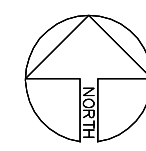

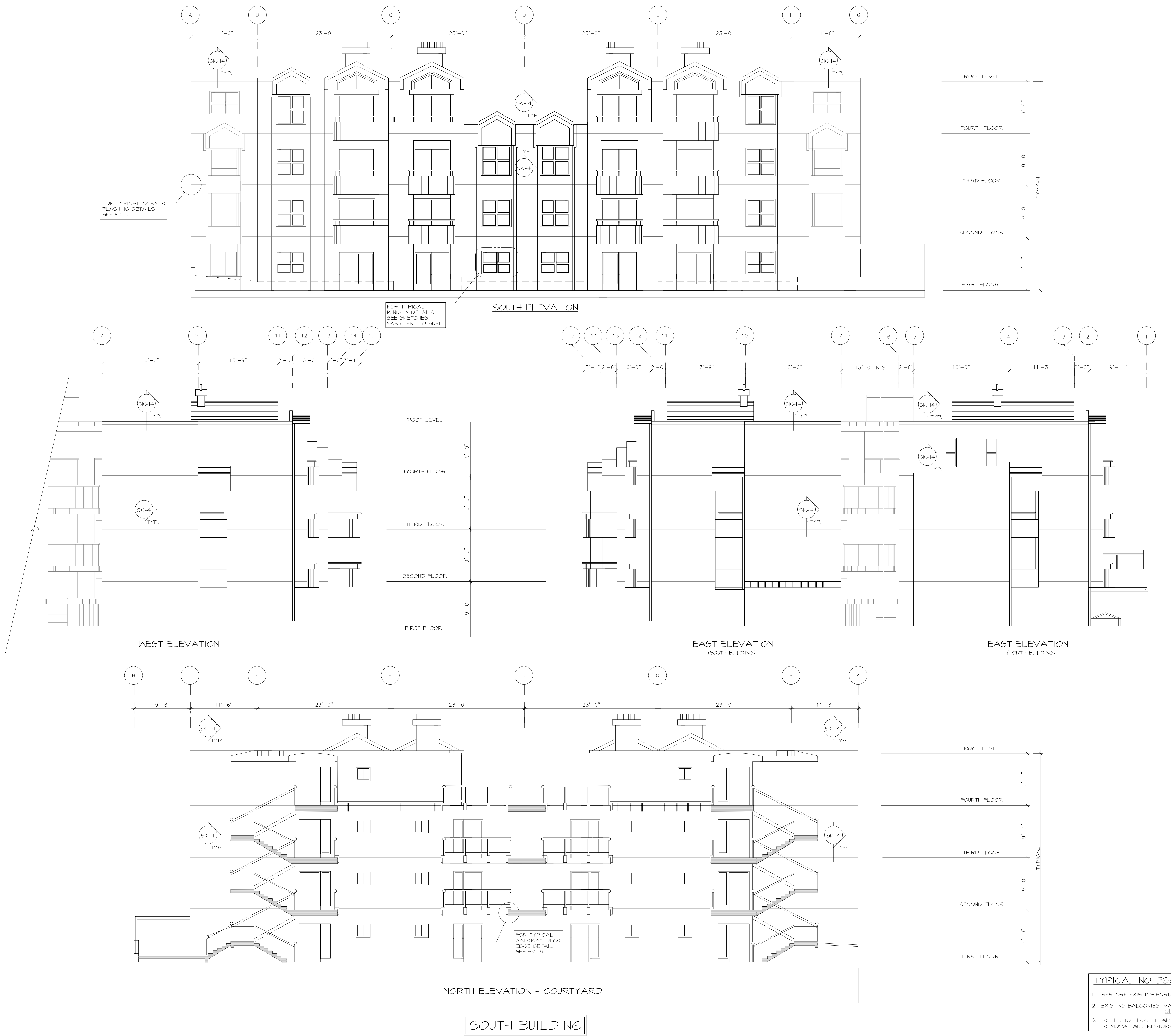

No.	DESCRIPTION	DATE
REVISIONS		

All drawings, plans, models, designs, specifications and other documents prepared by Read Jones Christoffersen Ltd. ("RJCL") and used in connection with this project are instruments of service for the work shown in them. (The "Work") and as such are and remain the property of RJCL, whether the Work is executed or not, and RJCL reserves the copyright in them and in the Work executed from them, and they shall not be used for any other work or project.

These drawings are "design drawings" only. The work has constructed may vary from what is shown on these drawings.

READ JONES CHRISTOFFERSEN LTD.

STRUCTURAL ENGINEERS  
VANCOUVER VICTORIA CALGARY EDMONTON TORONTO  
1285 WEST BROADWAY, VANCOUVER, B.C. V6H 3A8  
Ph: (604)736-0045 Fax: (604) 736-1107

PROJECT

BUILDING ENVELOPE  
AND STRUCTURAL  
RESTORATION

THE OAKS  
988 WEST 16TH AVENUE

DRAWING TITLE

SOUTH BUILDING  
ELEVATIONS

JOB NO. 36586-03	SHEET NO.
SCALE 1/8"=1'-0"	R-7
DRAWN CDM	
CHECKED B. KINAKIN	
DATE MARCH 1998	

- TYPICAL NOTES:
- RESTORE EXISTING HORIZONTAL FLASHING PENETRATIONS.
  - EXISTING BALCONIES, RAILS & WALLS TO REMAIN. REPAINT ONLY TO MATCH EXISTING.
  - REFER TO FLOOR PLANS FOR EXTENT OF STUCCO REMOVAL AND RESTORATION.



NORTH ELEVATION

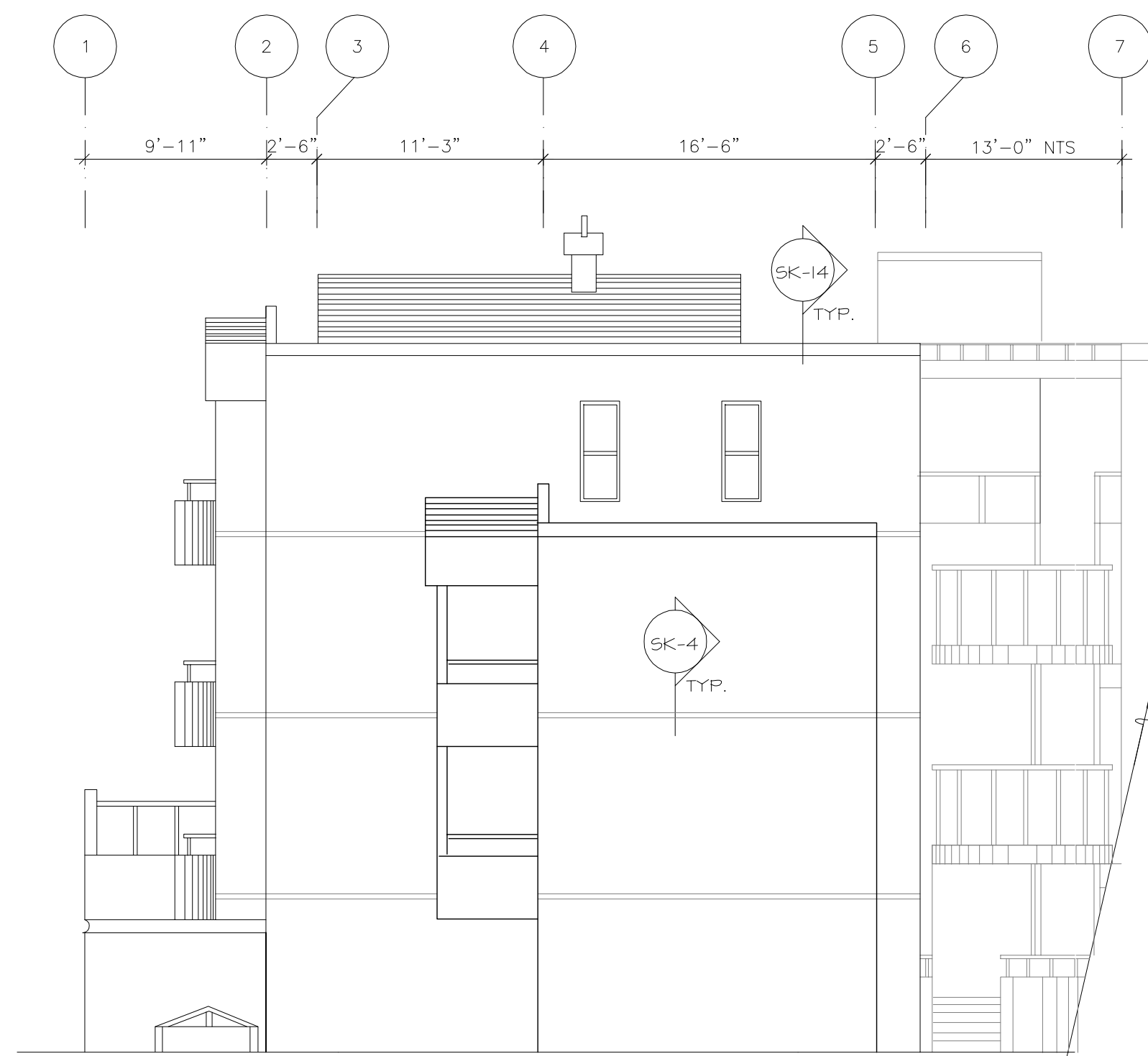

WEST ELEVATION

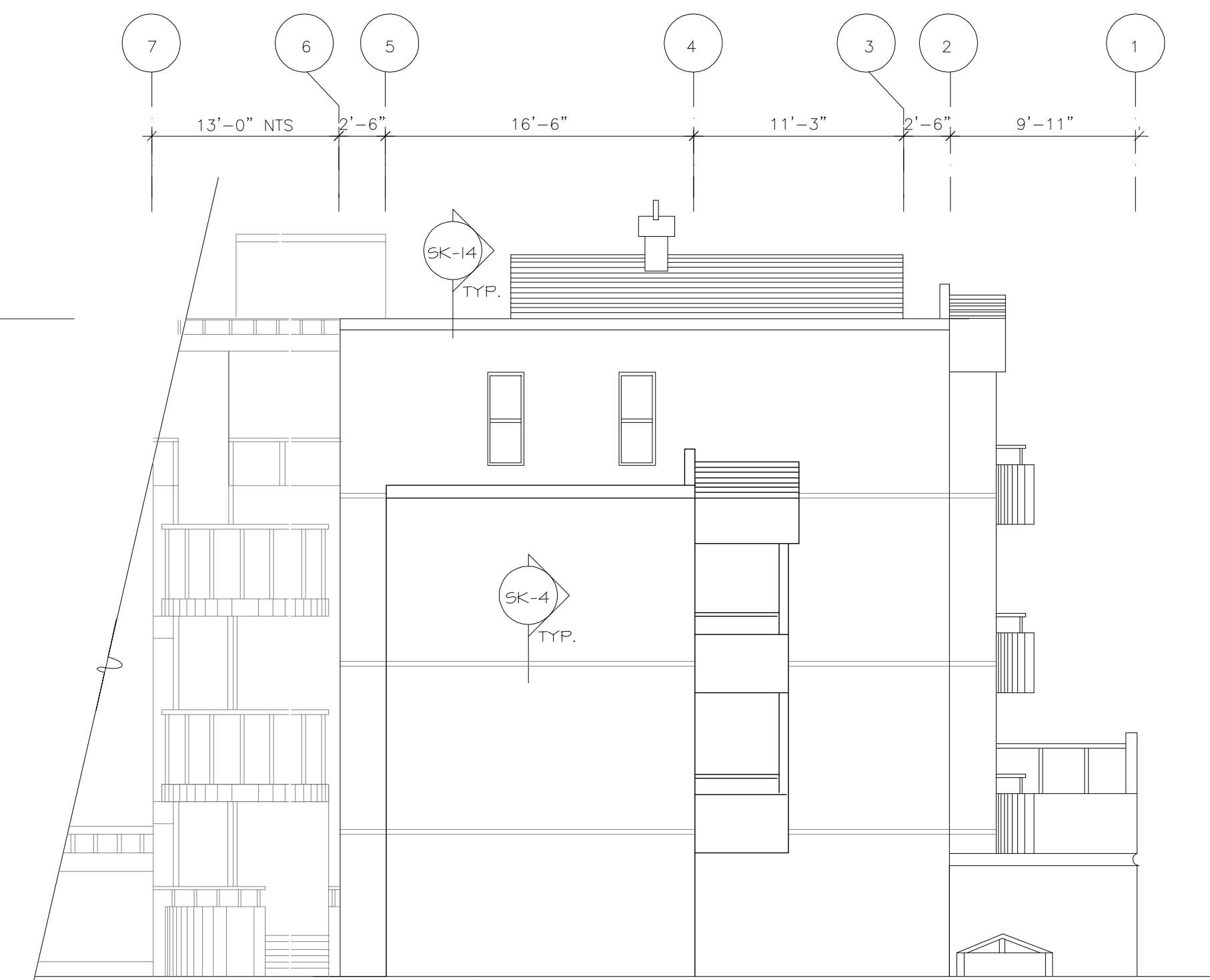

EAST ELEVATION



SOUTH ELEVATION - COURTYARD

NORTH BUILDING

TYPICAL NOTES:

- RESTORE EXISTING HORIZONTAL FLASHING PENETRATIONS.
- EXISTING BALCONIES, RAILS & WALLS TO REMAIN, REPAINT ONLY TO MATCH EXISTING.
- REFER TO FLOOR PLANS FOR EXTENT OF STUCCO REMOVAL AND RESTORATION.

No.	DESCRIPTION	DATE
REVISIONS		

All drawings, plans, models, designs, specifications and other documents prepared by Read Jones Christoffersen Ltd. ("RJCL") and used in connection with this project are instruments of service for the work shown in them. (The "Work") and as such are and remain the property of RJCL, whether the Work is executed or not, and RJCL reserves the copyright in them and in the Work executed from them, and they shall not be used for any other work or project.

These drawings are "design drawings" only. The work has constructed may vary from what is shown on these drawings.

READ JONES CHRISTOFFERSEN LTD.



STRUCTURAL ENGINEERS  
VANCOUVER VICTORIA CALGARY EDMONTON TORONTO  
1285 WEST BROADWAY, VANCOUVER, B.C. V6H 3A8  
Ph: (604)736-0345 Fax: (604) 736-1107

PROJECT  
BUILDING ENVELOPE  
AND STRUCTURAL  
RESTORATION  
THE OAKS  
988 WEST 16TH AVENUE

DRAWING TITLE	
NORTH BUILDING ELEVATIONS	
JOB NO. 36586-03	SHEET NO.
SCALE 1/8"=1'-0"	R-8
DRAWN CDM	
CHECKED B. KINAKIN	
DATE MARCH 1998	



